DIGITAL CATALOGUE

Linetex®

OUTDOOR | MARINE | AUTOMOTIVE

Colour Palette

28 inspiring colours

PERMACOOL® COMFORT TECHNOLOGY | PERMABLOK3® ADVANCED VINYL PROTECTION PLUS+ | PHTHALATE-FREE

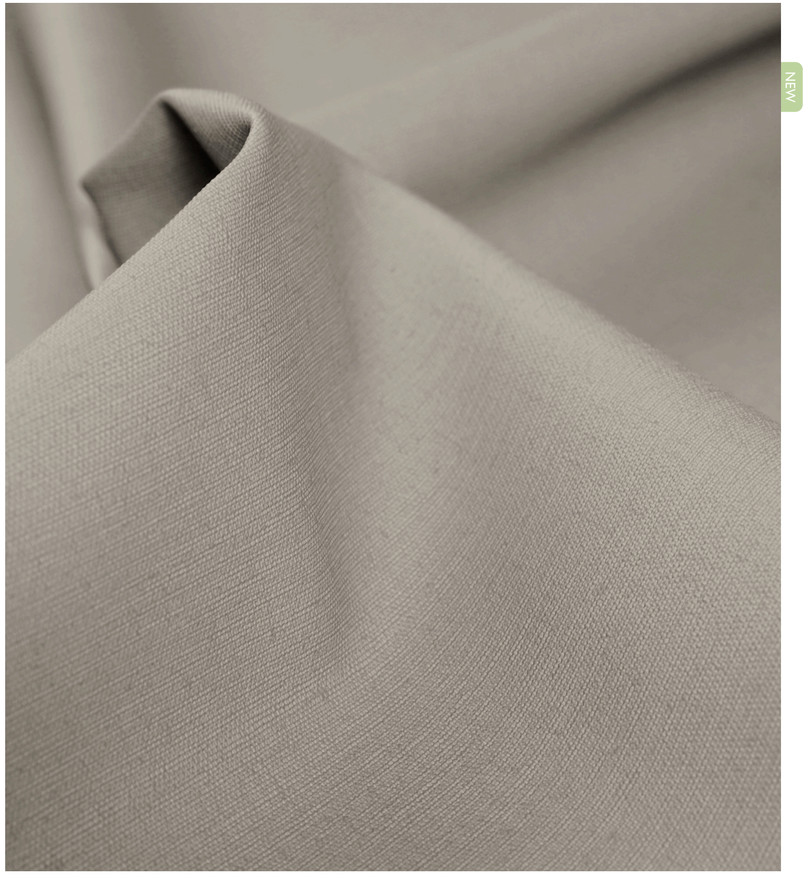

LNT-1651
FRAPPE

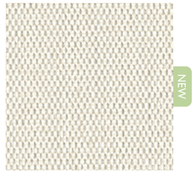

NEW

LNT-3000
BOND

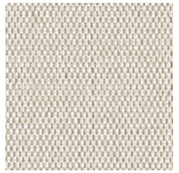

LNT-3460
BAMBOO

LNT-5194
BUTTER

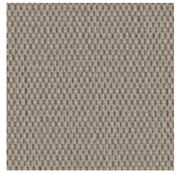

LNT-7893
ROCK

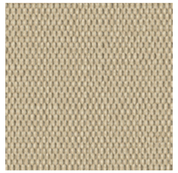

LNT- 2888
DUST

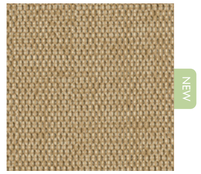

NEW

LNT- 6528
NUT

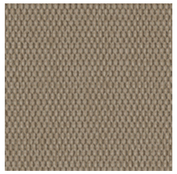

LNT-8288
CHESTNUT

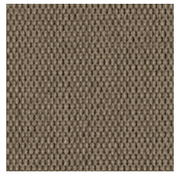

LNT-6027
TOAST

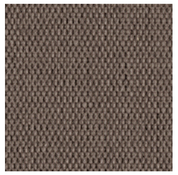

LNT-7686
CACAO

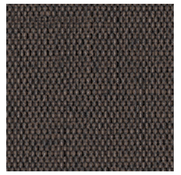

LNT-1323
TRUFFLE

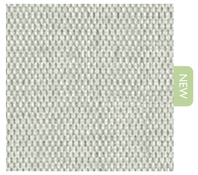

NEW

LNT-9503
MINT

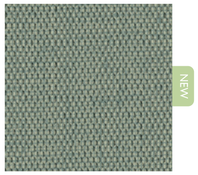

NEW

LNT-1941
EMERALD

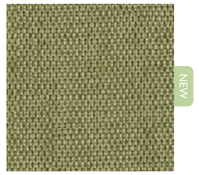

NEW

LNT-4437
MATCHA

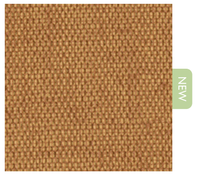

NEW

LNT-2154
TEJA

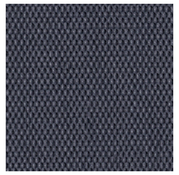

LNT-4571
WAVE

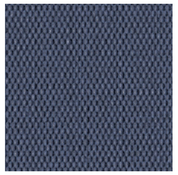

LNT-6480
SPHERE

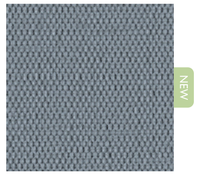

NEW

LNT-4233
ICELAND

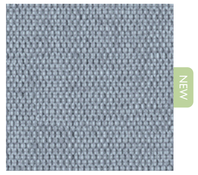

NEW

LNT-4031
ATITLAN

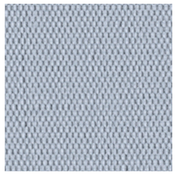

LNT-8215
SHALLOW

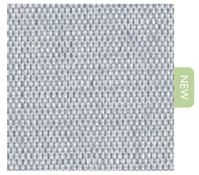

NEW

LNT-4030
MILOS

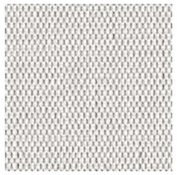

LNT-9502
CHALK

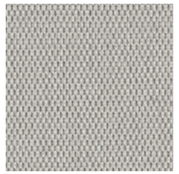

LNT-4768
GLACIER

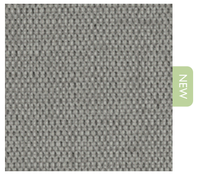

NEW

LNT-5024
BASSALT

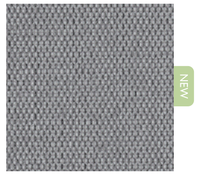

NEW

LNT-2403
MIST

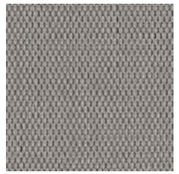

LNT-8577
IRON

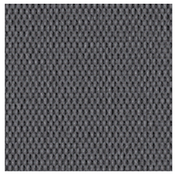

LNT-1340
CLIFF

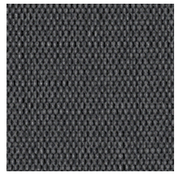

LNT-4210
SHALE

Technical data sheet

Composition:	Topcoat: Vinyl
Backing:	Backing 100% Polyester
Weight:	635 gr/m^2
Width:	min. 137cm
Roll size:	+/- 30m*
Abrasion:	> 100.000 cycles (MARTINDALE)
Cold Crack:	-29° C
UV-Resistance:	ISO 105 B02: ≥7/8 (Blue Wool Scale) ISO 105 B04: ≥4/5 (Grey Scale)

** Typical roll length. Length may vary depending on the availability of standard roll size*

Flame Retardancy**:	EU	EN 1021 Part 1 & 2
	EU	IMO 2010 FTP Part 8
	DE	DIN 4102 B2
	US	FMVSS302
	US	UFAC Fabric - Class 1
	US	NFPA 260 Class 1
Other characteristics	EU	(MED) Marine Equipment Directive
	UK	UKCA

*** This term and any corresponding data refer to the typical performance in the specific tests indicated and should not be construed to imply the behaviour of this or any other material under actual conditions.*

FINISHES AND TREATMENTS PERMACOOL® COMFORT TECHNOLOGY PERMABLOK3® ADVANCED VINYL PROTECTION PLUS+

Antimicrobial:	Waterproof Mildew Resistant Backing and Face Antifungal Protection Antibacterial Protection Antimycotic Protection

**** Testing was conducted with material exposed to Staphylococcus aureus, Staohylococcus aureus (MRSA), Escherichia coli and Klebsiella pneumoniae.*

WARRANTY 5 Years. Terms and Conditions apply.

PERMABLOK3® and SPRADLING®, are registered trademarks of Spradling Holdings, Inc®.

ABRASION RESISTANT · IMPERMEABLE · UV RESISTANT · LOW TEMPERATURE RESISTANT · EASY TO CLEAN · MILDEW RESISTANT · FLAME RETARDANT · CHEMICAL RESISTANT

SUSTAINABLE PRODUCT PROFILE

Attributes

PHTHALATE-FREE

Heavy Metal Free

Cd | Hg* Pb* | Cr VI* · AZO* CFC* HCFC* · PCP* PCB* PCT* · BPA PBTs · CH2O* Formaldehyde

*In accordance with REACH, RoHs and ECHA regulations

AZO = Azo dyes
CFC = Chlorofluorocarbons
HCFC = Hydrochlorofluorocarbons
BPA = Bisphenol A
PBTs = Persistent Bio accumulative and Toxic Chemicals
PCP = Pentachlorophenol
PCB = Pentachlorinated Biphenyl
PCT = Polychlorinated Terphenyls

Certifications

GREENGUARD GOLD

Sustainable manufacturing certifications

CARBON NEUTRAL CERTIFIED · ISO 14001 · ISO 50001 · ISO 45001

Compliances

REACH COMPLIANT · RoHS COMPLIANT

SPRADLING®

For the long run

WWW.SPRADLING.EU